Elevator
Public Restroom

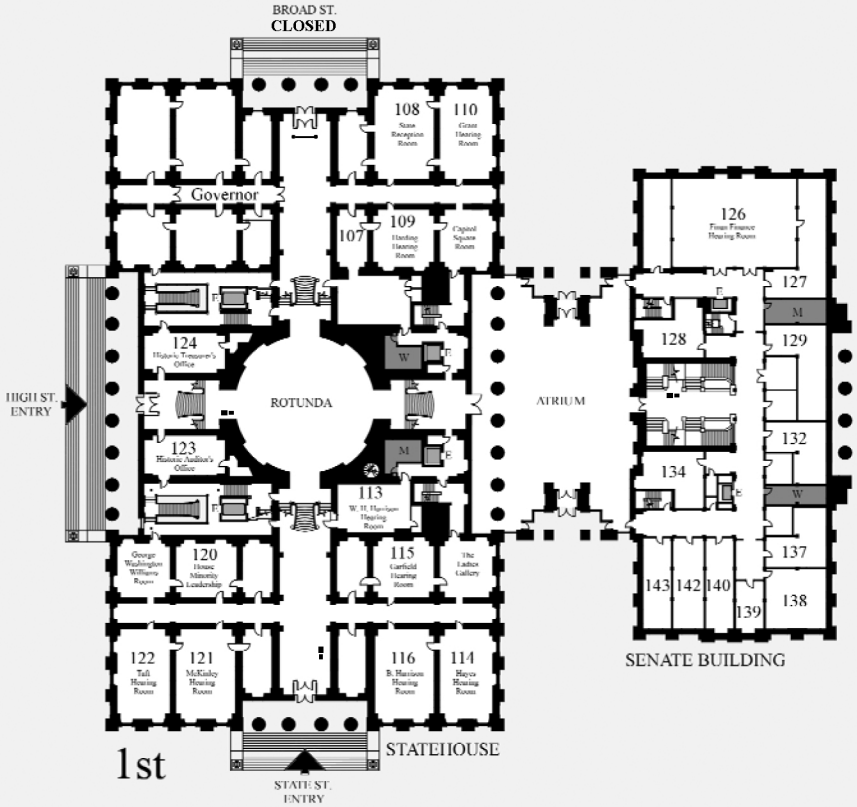

1st

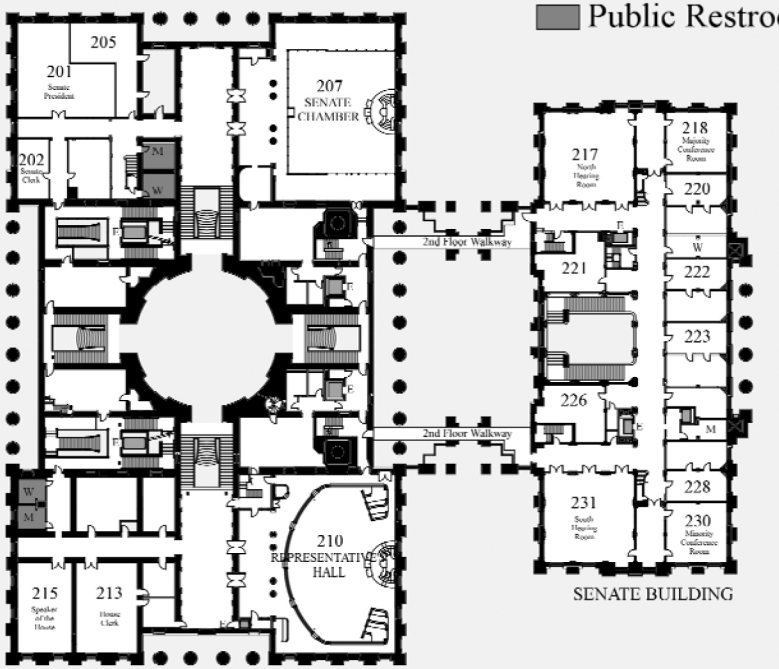

2nd

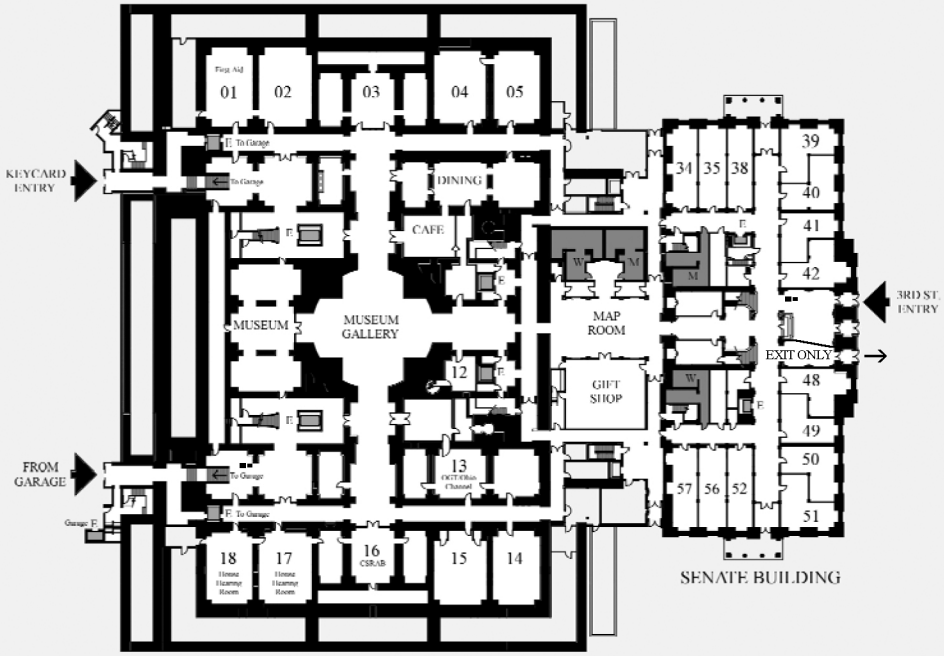

Ground

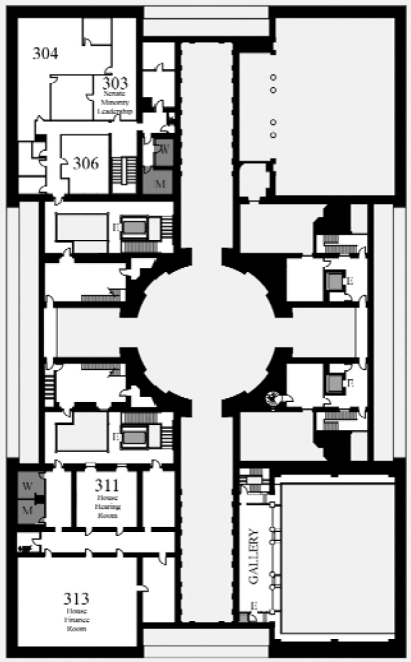
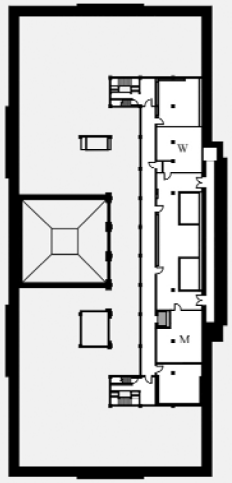
3rd